

Welcome to Y3EG

Miss E Glassbrook

&

Mrs S Toone

Class Timetable

Doors open at 8:30am	KS2 9:00am – 9:20am	KS2 9:20am – 10:20am	KS2 10:20am – 10:50am	Snack & Break 10:50am – 11:05am	KS2 11:05am – 12:05pm	KS2 12:05pm – 12:25pm	KS2 Lunch 12:30pm – 1:30pm	KS2 1:15pm – 2:15pm	KS2 2:30pm – 3:00pm	Class Reader 3:00pm – 3:15pm
Mon	Class based Worship	English	Spelling	Snack and break	Maths	Book Talk/ Pic News	Lunch	Spanish (Miss Gray)	Music (Miss Gray)	Class reader (Miss Gray)
Tues	Class based Worship	English	Handwriting	Snack and break	Maths	Book Talk/ Pic News	Lunch	*Art/DT **Geog/Hist	*Art/DT **Geog/Hist	Class reader
Wed	Class based Worship	English	Handwriting	Snack and break	Maths	Book Talk/ Pic News	Lunch	Science	Science	PSHE
Thurs	Class based Worship	English	Handwriting	Snack and break	Maths	Book Talk/ Pic News	Lunch	RE	***Outdoor PE	Class reader
Fri	Class based Celebration Worship	English	Spelling	Snack and break	Maths	Book Talk/ Pic News	Lunch	Computing	Indoor PE	Class reader

Mrs S Toone will support children in class each morning and for some afternoons

*Week A subjects **Week B subjects ***Until February half term (swimming)

Expectations

We have high expectations of all children and expect them to try their best at all times. Below we have listed some ways in which we reward the children:

- * Team points
- * Star of the Week
- * Values Award
- * Stickers / praise
- * Reading Medal



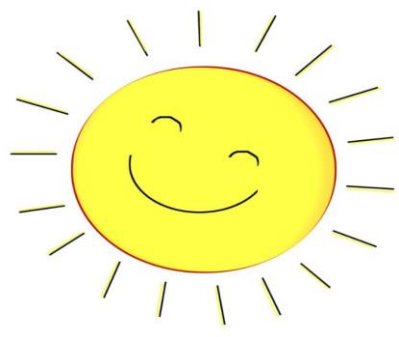

Behaviour

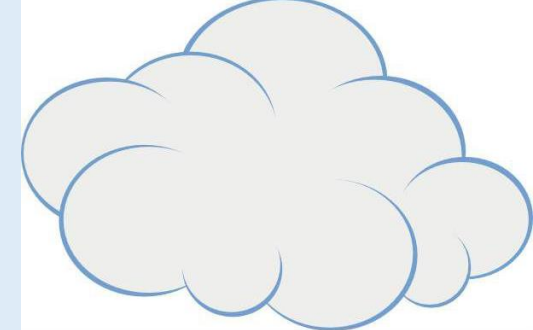

In our class we have a sunshine and a cloud. Their name labels are expected to stay on the sunshine throughout every lesson but if behaviour falls below expectations they move to the cloud.

At the beginning of each lesson, every child has a fresh start with their name on the sunshine.

Home Learning

- Spellings are given out each Monday. The children will be tested on these words each Friday.
- New reading books will be issued each Monday and the children will bring these home in their planners. These can be kept at home and brought back to school on Friday each week. They should read at least three times per week. This can include Reading Plus.
- The children can access Times Tables Rock Stars during the week too.



P.E.

Please ensure that all items of kit are clearly named. Indoor PE lessons will be on **Friday**. Your child needs an indoor kit consisting of shorts, a white T-shirt and black pumps. These kits will be kept in the classroom and your child will change into them on Friday afternoons.

Outdoor PE will be on **Thursday**. The children need to come to school wearing this kit, consisting of a tracksuit and trainers, which they will stay in all day.